

# ROAD INDEX

A	AGLER RD.	A6-B6	J	R cont.
B	BRADFORD RD.	E6-F6	K	S
	BUNDYSBURG RD.	D4-F1		SOLTIS RD. 25-C6
				SHEDD RD. A1-F1
				STAGECOACH DR. C6
				SWINE CREEK RD. F1
C	CHURCH ST	C5	L	T
	CENTER ST	C5		TAVERN RD. A1-C5
D	DOTY RD.	C-6	M	U
			MADISON RD.	CI-C5
			MAIN MARKET RD.	A5-E7
			MC CALL RD.	B7-C5
			MILL RD.	C5
E			N	V
			NASH RD.	C4-F4
			NELSON LEDGE RD.	D7
			NELSON RD.	C5-C7
			NEWCOMB RD.	B1-B4
F	FARLEY RD.	C2-D2	O	W
	FARMINGTON RD.	D5-F5		WEST PARK
	FORGEHILL DR	C6		WEST ST. C5
			OLD STATE RD.	D1-F4
			OWEN RD.	D4-D5
G	GROVE RD.	A7-B6		X
			P	Y
			PATCH RD.	A2-B2
			PAYNE RD.	B6-B7
H	HOBART RD.	E7-E5		Z
	HOSMER RD.	C4-D1	Q	
			R	
			REEVES RD.	E2-F2
			REYNOLDS RD.	E7-F7
			RICHDALE DR.	C6
			RUTLAND RD.	C6-C7

- ① PARKMAN ELEMENTARY SCH.
- ② AMISH SCHOOL
- ③ PARKMAN CONGREGATIONAL CH.
- ④ ST. EDWARDS CHURCH
- ⑤ OLD CEMETERY
- ⑥ OVERLOOK CEMETERY
- ⑦ CEMETERY
- ⑧ UNITED STATES POST OFFICE
- ⑨ PARKMAN VOL. FIRE DEPT.
- ⑩

## PARKMAN TOWNSHIP

SCALE: 1"=2000'  
 O.J. ROBINSON  
 GAUGA COUNTY ENGINEER

- UNPAVED ROADS
- PAVED ROADS
- TOWNSHIP LINE
- COUNTY LINE
- RAILROAD

TROY TOWNSHIP

MIDDLEFIELD TOWNSHIP

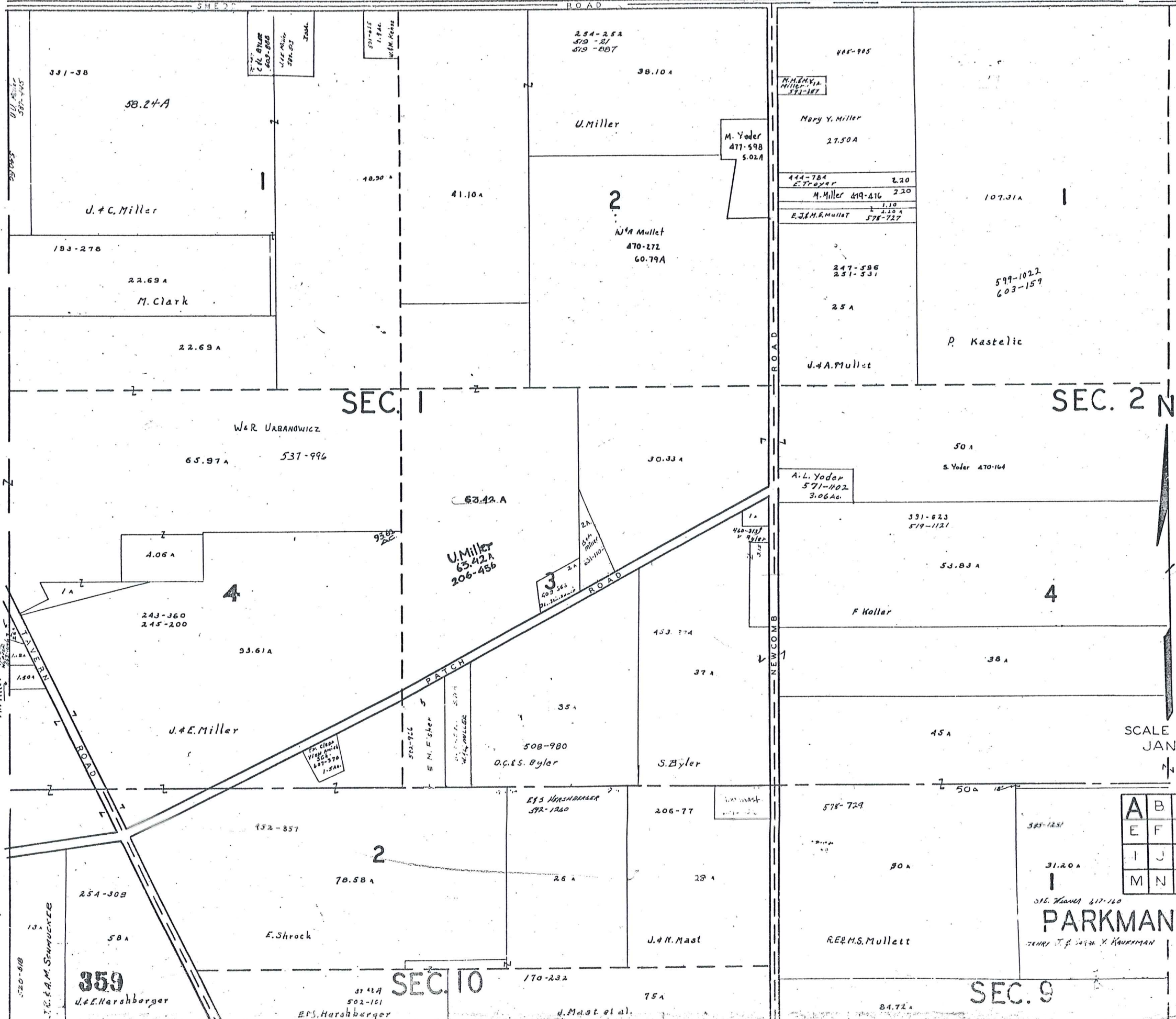

44-784	E. Troyer	2.20
M. Miller 419-416		2.20
E.J.H.E. Mullett		1.10
		1.10 A
		1.10 A
		578-727

A.L. Yoder  
571-102  
3.06Ac.

SCALE 300' 1"  
JAN. 1978

A	B	C	D
E	F	G	H
I	J	K	L
M	N	O	P

PARKMAN TWP.  
JERRY T. & JOSEPH X. KAUFFMAN

MIDDLEFIELD TOWNSHIP

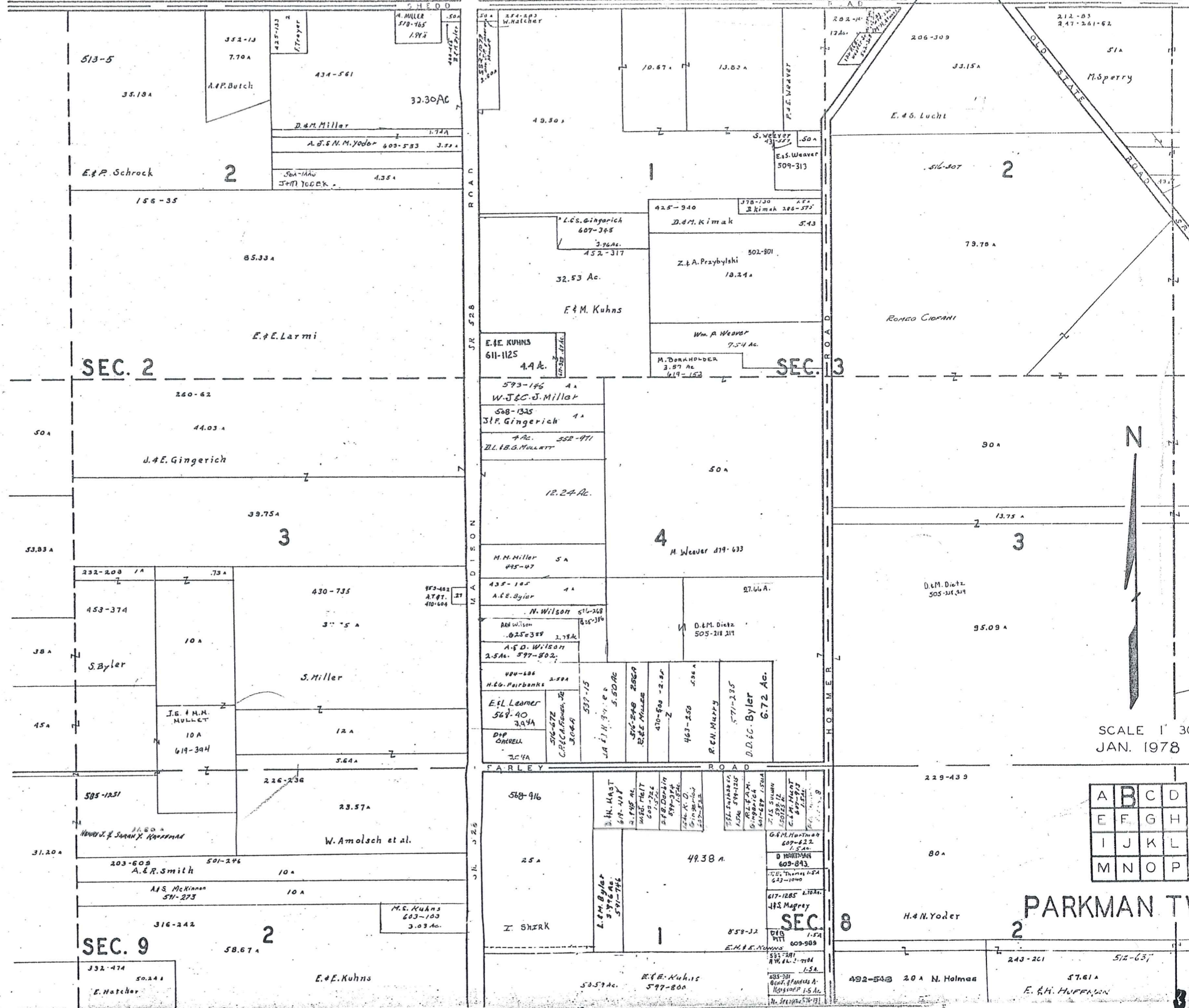

SCALE 1" = 300'  
JAN. 1978

A	B	C	D
E	F	G	H
I	J	K	L
M	N	O	P

PARKMAN TWP

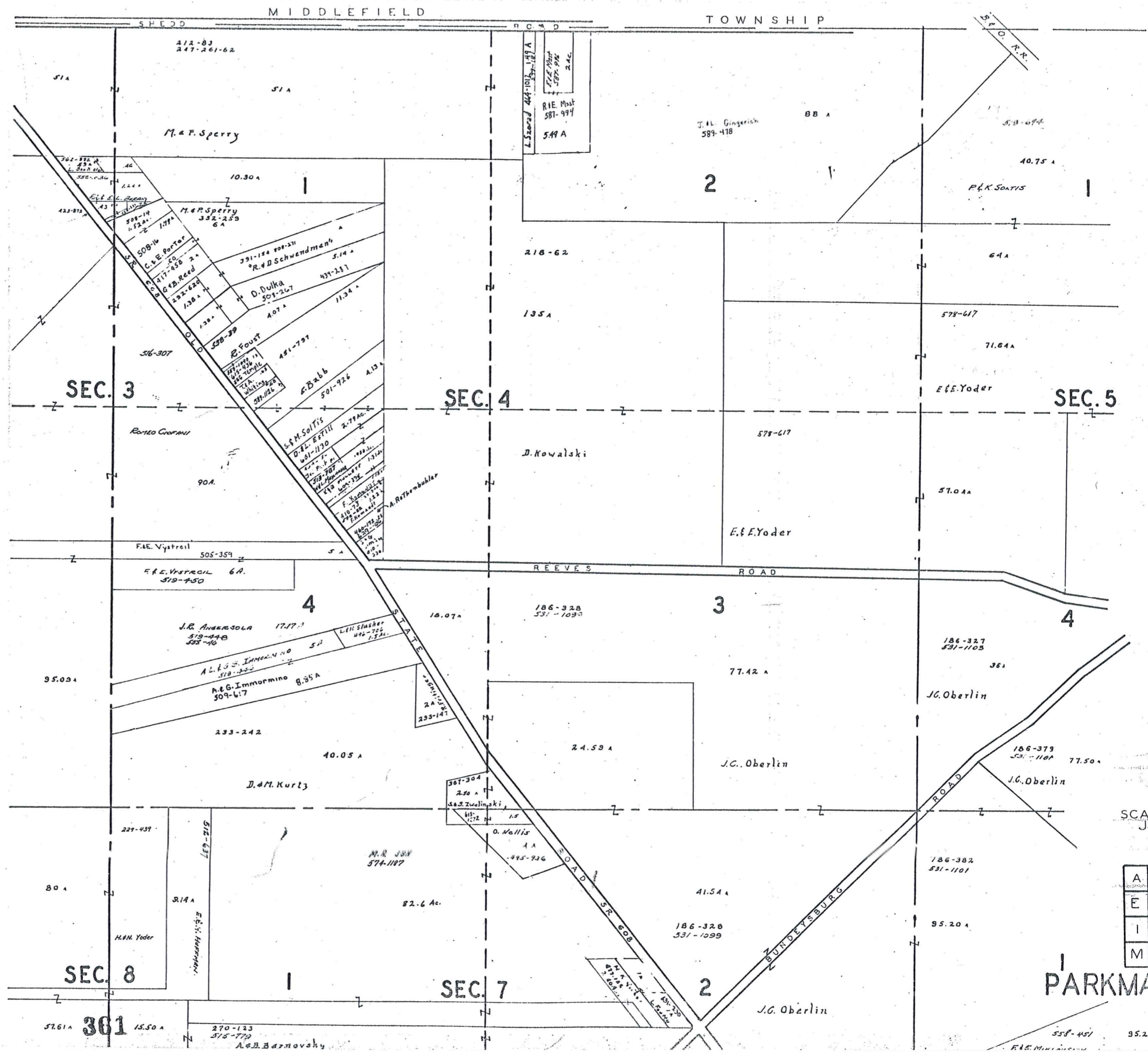

SCALE 1" = 300'  
JAN. 1978

A	B	C	D
E	F	G	H
I	J	K	L
M	N	O	P

PARKMAN TWP.  
SEC. 6

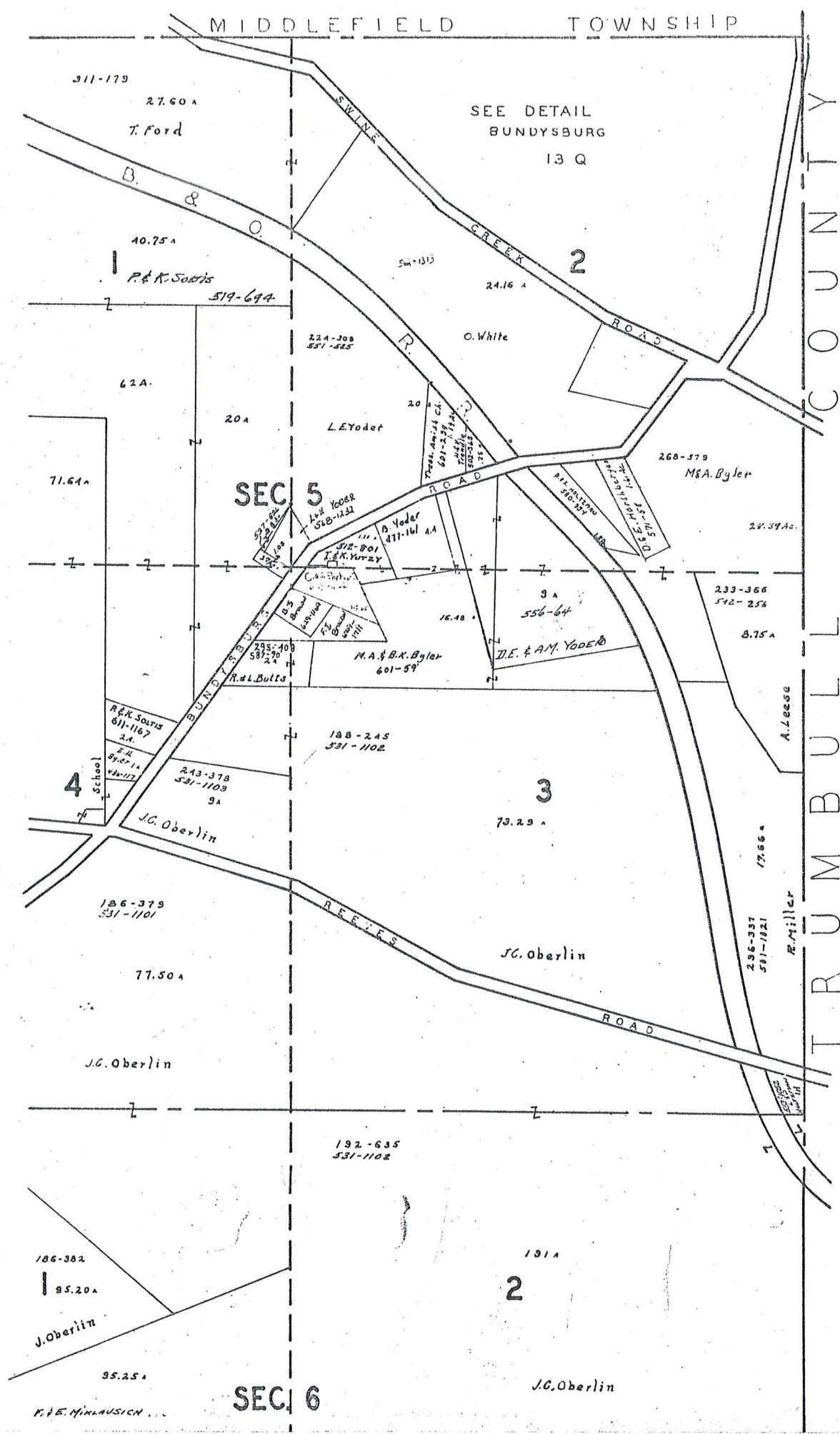

SCALE 1" = 300'  
JAN. 1978

A	B	C	D
E	F	G	H
I	J	K	L
M	N	O	P

PARKMAN TWP.











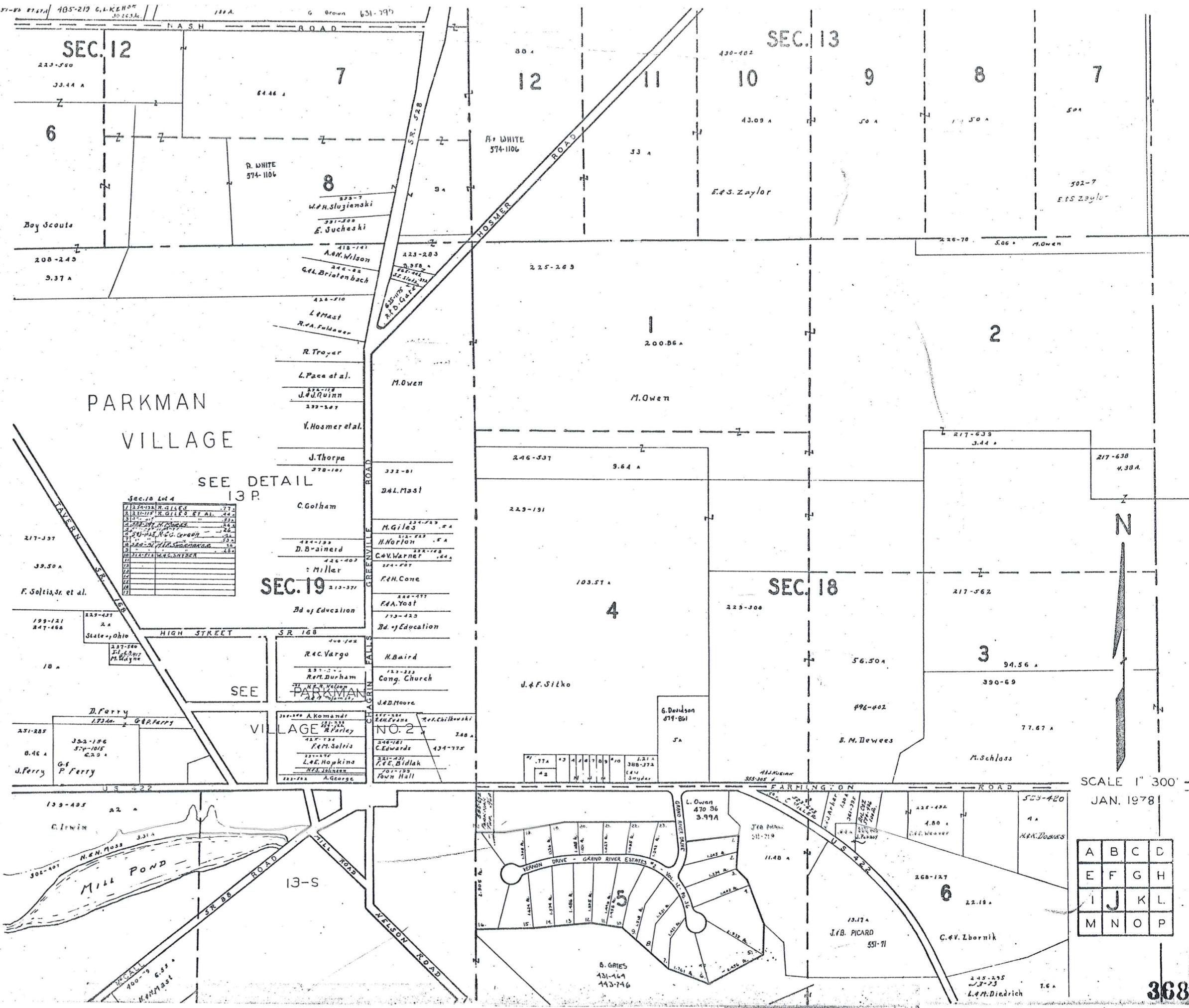

PARKMAN VILLAGE

SEE DETAIL 13P

Sec. 10 Lot 4

1	1234567 R. GILES	.77
2	1234567 R. GILES ET AL.	.44
3	1234567 R. GILES	.22
4	1234567 R. GILES	.22
5	1234567 R. GILES	.22
6	1234567 R. GILES	.22
7	1234567 R. GILES	.22
8	1234567 R. GILES	.22
9	1234567 R. GILES	.22
10	1234567 R. GILES	.22
11	1234567 R. GILES	.22
12	1234567 R. GILES	.22
13	1234567 R. GILES	.22
14	1234567 R. GILES	.22
15	1234567 R. GILES	.22
16	1234567 R. GILES	.22
17	1234567 R. GILES	.22
18	1234567 R. GILES	.22
19	1234567 R. GILES	.22
20	1234567 R. GILES	.22

SEC. 19

PARKMAN VILLAGE NO. 2

SEC. 18

SEC. 13

SEC. 12

SCALE 1" = 300' - JAN. 1978

A	B	C	D
E	F	G	H
I	J	K	L
M	N	O	P

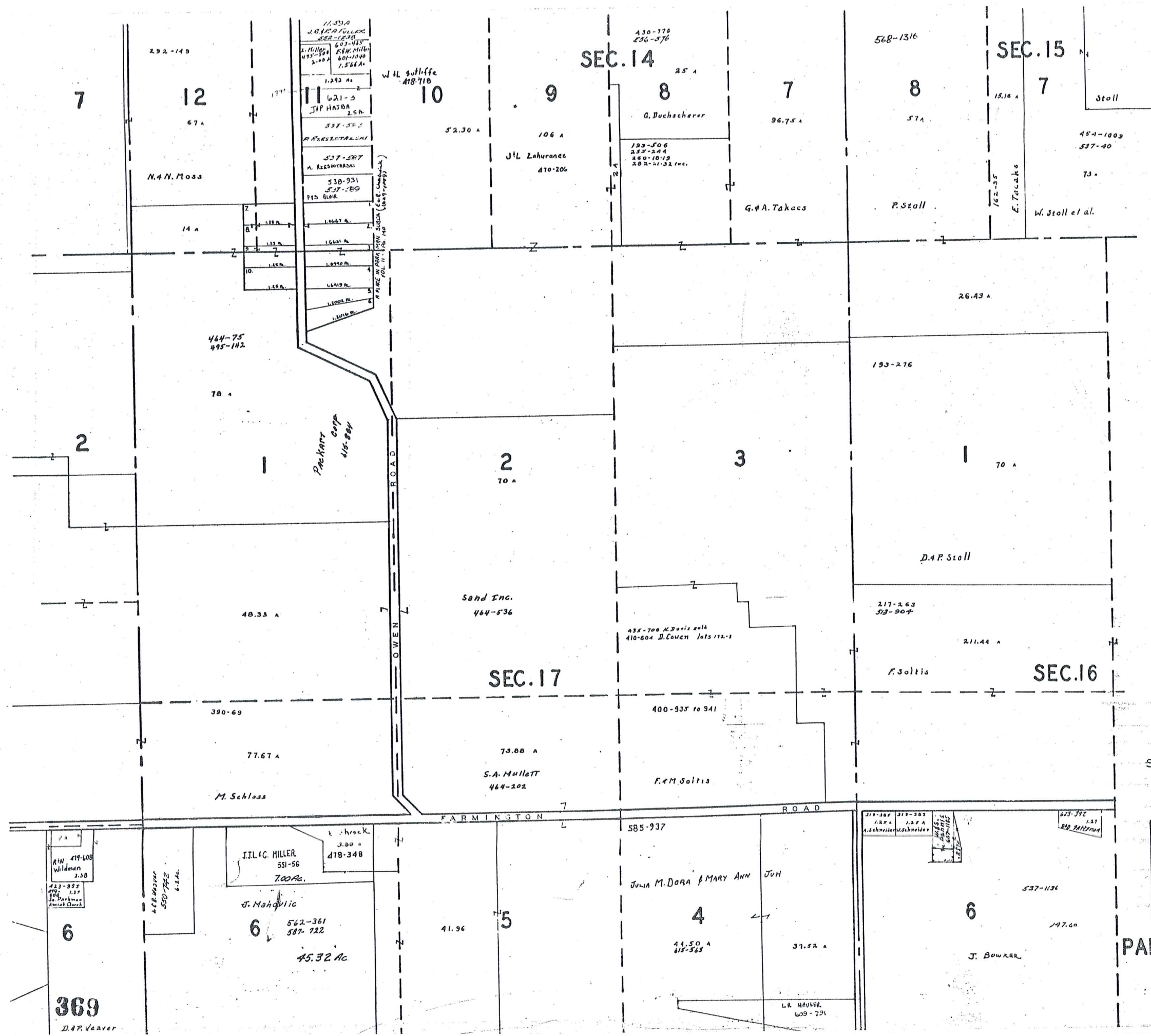

SCALE 1" = 300'  
JAN. 1978

A	B	C	D
E	F	G	H
I	J	K	L
M	N	O	P

PARKMAN TWP

369  
D.P. Veaver

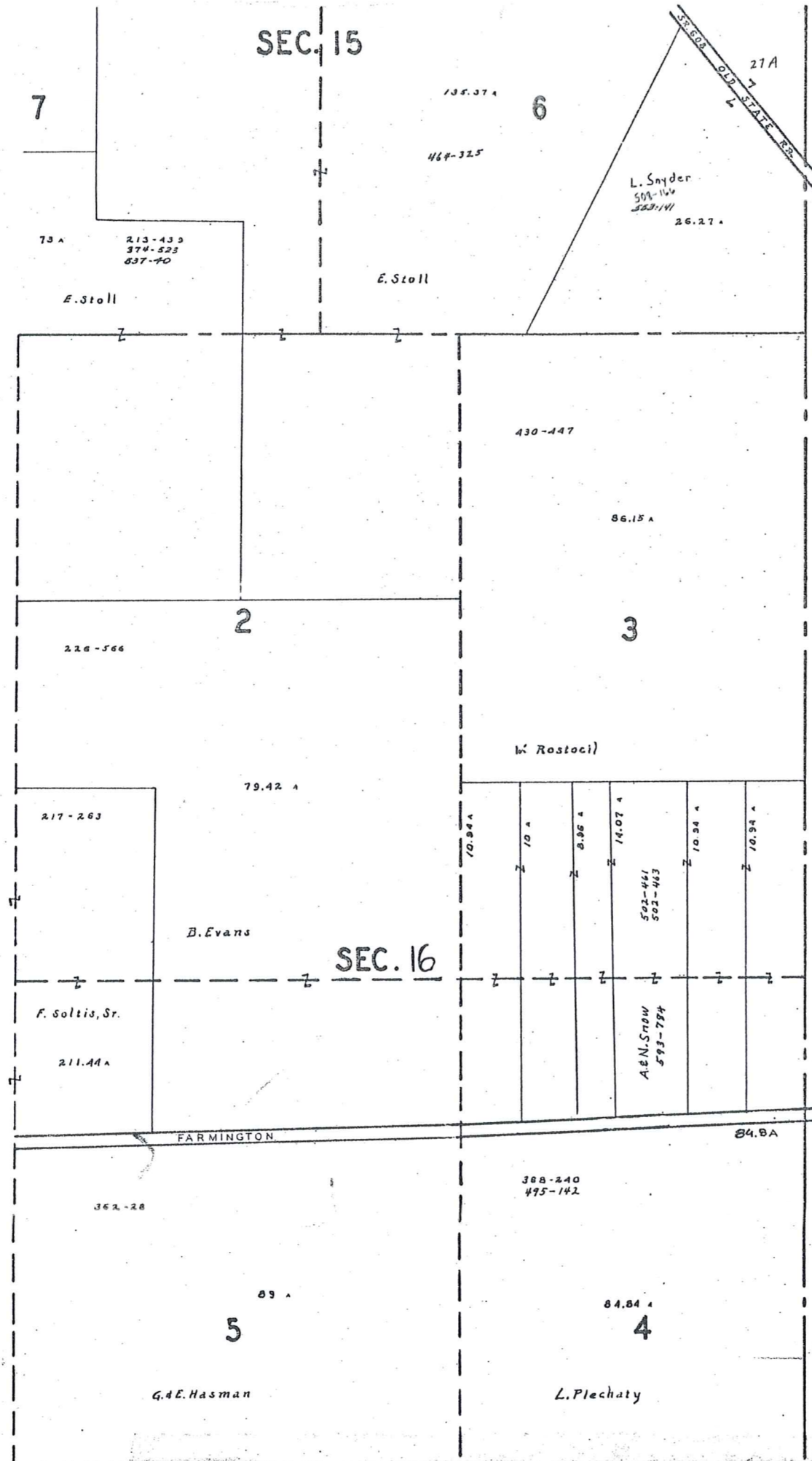

T R U M B U L L C O U N T Y

75	76	77	78	79	80	81	82	83	84	85	86	87	88	89	90	91	92	93	94	95	96	97	98	99	100	101	102	103	104	105	106	107	108	109	110	111	112	113	114	115	116	117	118	119	120	121	122	123	124	125	126	127	128	129	130	131	132	133	134	135	136	137	138	139	140	141	142	143	144	145	146	147	148	149	150	151	152	153	154	155	156	157	158	159	160	161	162	163	164	165	166	167	168	169	170	171	172	173	174	175	176	177	178	179	180	181	182	183	184	185	186	187	188	189	190	191	192	193	194	195	196	197	198	199	200	201	202	203	204	205	206	207	208	209	210	211	212	213	214	215	216	217	218	219	220	221	222	223	224	225	226	227	228	229	230	231	232	233	234	235	236	237	238	239	240	241	242	243	244	245	246	247	248	249	250	251	252	253	254	255	256	257	258	259	260	261	262	263	264	265	266	267	268	269	270	271	272	273	274	275	276	277	278	279	280	281	282	283	284	285	286	287	288	289	290	291	292	293	294	295	296	297	298	299	300	301	302	303	304	305	306	307	308	309	310	311	312	313	314	315	316	317	318	319	320	321	322	323	324	325	326	327	328	329	330	331	332	333	334	335	336	337	338	339	340	341	342	343	344	345	346	347	348	349	350	351	352	353	354	355	356	357	358	359	360	361	362	363	364	365	366	367	368	369	370	371	372	373	374	375	376	377	378	379	380	381	382	383	384	385	386	387	388	389	390	391	392	393	394	395	396	397	398	399	400	401	402	403	404	405	406	407	408	409	410	411	412	413	414	415	416	417	418	419	420	421	422	423	424	425	426	427	428	429	430	431	432	433	434	435	436	437	438	439	440	441	442	443	444	445	446	447	448	449	450	451	452	453	454	455	456	457	458	459	460	461	462	463	464	465	466	467	468	469	470	471	472	473	474	475	476	477	478	479	480	481	482	483	484	485	486	487	488	489	490	491	492	493	494	495	496	497	498	499	500	501	502	503	504	505	506	507	508	509	510	511	512	513	514	515	516	517	518	519	520	521	522	523	524	525	526	527	528	529	530	531	532	533	534	535	536	537	538	539	540	541	542	543	544	545	546	547	548	549	550	551	552	553	554	555	556	557	558	559	560	561	562	563	564	565	566	567	568	569	570	571	572	573	574	575	576	577	578	579	580	581	582	583	584	585	586	587	588	589	590	591	592	593	594	595	596	597	598	599	600	601	602	603	604	605	606	607	608	609	610	611	612	613	614	615	616	617	618	619	620	621	622	623	624	625	626	627	628	629	630	631	632	633	634	635	636	637	638	639	640	641	642	643	644	645	646	647	648	649	650	651	652	653	654	655	656	657	658	659	660	661	662	663	664	665	666	667	668	669	670	671	672	673	674	675	676	677	678	679	680	681	682	683	684	685	686	687	688	689	690	691	692	693	694	695	696	697	698	699	700	701	702	703	704	705	706	707	708	709	710	711	712	713	714	715	716	717	718	719	720	721	722	723	724	725	726	727	728	729	730	731	732	733	734	735	736	737	738	739	740	741	742	743	744	745	746	747	748	749	750	751	752	753	754	755	756	757	758	759	760	761	762	763	764	765	766	767	768	769	770	771	772	773	774	775	776	777	778	779	780	781	782	783	784	785	786	787	788	789	790	791	792	793	794	795	796	797	798	799	800	801	802	803	804	805	806	807	808	809	810	811	812	813	814	815	816	817	818	819	820	821	822	823	824	825	826	827	828	829	830	831	832	833	834	835	836	837	838	839	840	841	842	843	844	845	846	847	848	849	850	851	852	853	854	855	856	857	858	859	860	861	862	863	864	865	866	867	868	869	870	871	872	873	874	875	876	877	878	879	880	881	882	883	884	885	886	887	888	889	890	891	892	893	894	895	896	897	898	899	900	901	902	903	904	905	906	907	908	909	910	911	912	913	914	915	916	917	918	919	920	921	922	923	924	925	926	927	928	929	930	931	932	933	934	935	936	937	938	939	940	941	942	943	944	945	946	947	948	949	950	951	952	953	954	955	956	957	958	959	960	961	962	963	964	965	966	967	968	969	970	971	972	973	974	975	976	977	978	979	980	981	982	983	984	985	986	987	988	989	990	991	992	993	994	995	996	997	998	999	1000
----	----	----	----	----	----	----	----	----	----	----	----	----	----	----	----	----	----	----	----	----	----	----	----	----	-----	-----	-----	-----	-----	-----	-----	-----	-----	-----	-----	-----	-----	-----	-----	-----	-----	-----	-----	-----	-----	-----	-----	-----	-----	-----	-----	-----	-----	-----	-----	-----	-----	-----	-----	-----	-----	-----	-----	-----	-----	-----	-----	-----	-----	-----	-----	-----	-----	-----	-----	-----	-----	-----	-----	-----	-----	-----	-----	-----	-----	-----	-----	-----	-----	-----	-----	-----	-----	-----	-----	-----	-----	-----	-----	-----	-----	-----	-----	-----	-----	-----	-----	-----	-----	-----	-----	-----	-----	-----	-----	-----	-----	-----	-----	-----	-----	-----	-----	-----	-----	-----	-----	-----	-----	-----	-----	-----	-----	-----	-----	-----	-----	-----	-----	-----	-----	-----	-----	-----	-----	-----	-----	-----	-----	-----	-----	-----	-----	-----	-----	-----	-----	-----	-----	-----	-----	-----	-----	-----	-----	-----	-----	-----	-----	-----	-----	-----	-----	-----	-----	-----	-----	-----	-----	-----	-----	-----	-----	-----	-----	-----	-----	-----	-----	-----	-----	-----	-----	-----	-----	-----	-----	-----	-----	-----	-----	-----	-----	-----	-----	-----	-----	-----	-----	-----	-----	-----	-----	-----	-----	-----	-----	-----	-----	-----	-----	-----	-----	-----	-----	-----	-----	-----	-----	-----	-----	-----	-----	-----	-----	-----	-----	-----	-----	-----	-----	-----	-----	-----	-----	-----	-----	-----	-----	-----	-----	-----	-----	-----	-----	-----	-----	-----	-----	-----	-----	-----	-----	-----	-----	-----	-----	-----	-----	-----	-----	-----	-----	-----	-----	-----	-----	-----	-----	-----	-----	-----	-----	-----	-----	-----	-----	-----	-----	-----	-----	-----	-----	-----	-----	-----	-----	-----	-----	-----	-----	-----	-----	-----	-----	-----	-----	-----	-----	-----	-----	-----	-----	-----	-----	-----	-----	-----	-----	-----	-----	-----	-----	-----	-----	-----	-----	-----	-----	-----	-----	-----	-----	-----	-----	-----	-----	-----	-----	-----	-----	-----	-----	-----	-----	-----	-----	-----	-----	-----	-----	-----	-----	-----	-----	-----	-----	-----	-----	-----	-----	-----	-----	-----	-----	-----	-----	-----	-----	-----	-----	-----	-----	-----	-----	-----	-----	-----	-----	-----	-----	-----	-----	-----	-----	-----	-----	-----	-----	-----	-----	-----	-----	-----	-----	-----	-----	-----	-----	-----	-----	-----	-----	-----	-----	-----	-----	-----	-----	-----	-----	-----	-----	-----	-----	-----	-----	-----	-----	-----	-----	-----	-----	-----	-----	-----	-----	-----	-----	-----	-----	-----	-----	-----	-----	-----	-----	-----	-----	-----	-----	-----	-----	-----	-----	-----	-----	-----	-----	-----	-----	-----	-----	-----	-----	-----	-----	-----	-----	-----	-----	-----	-----	-----	-----	-----	-----	-----	-----	-----	-----	-----	-----	-----	-----	-----	-----	-----	-----	-----	-----	-----	-----	-----	-----	-----	-----	-----	-----	-----	-----	-----	-----	-----	-----	-----	-----	-----	-----	-----	-----	-----	-----	-----	-----	-----	-----	-----	-----	-----	-----	-----	-----	-----	-----	-----	-----	-----	-----	-----	-----	-----	-----	-----	-----	-----	-----	-----	-----	-----	-----	-----	-----	-----	-----	-----	-----	-----	-----	-----	-----	-----	-----	-----	-----	-----	-----	-----	-----	-----	-----	-----	-----	-----	-----	-----	-----	-----	-----	-----	-----	-----	-----	-----	-----	-----	-----	-----	-----	-----	-----	-----	-----	-----	-----	-----	-----	-----	-----	-----	-----	-----	-----	-----	-----	-----	-----	-----	-----	-----	-----	-----	-----	-----	-----	-----	-----	-----	-----	-----	-----	-----	-----	-----	-----	-----	-----	-----	-----	-----	-----	-----	-----	-----	-----	-----	-----	-----	-----	-----	-----	-----	-----	-----	-----	-----	-----	-----	-----	-----	-----	-----	-----	-----	-----	-----	-----	-----	-----	-----	-----	-----	-----	-----	-----	-----	-----	-----	-----	-----	-----	-----	-----	-----	-----	-----	-----	-----	-----	-----	-----	-----	-----	-----	-----	-----	-----	-----	-----	-----	-----	-----	-----	-----	-----	-----	-----	-----	-----	-----	-----	-----	-----	-----	-----	-----	-----	-----	-----	-----	-----	-----	-----	-----	-----	-----	-----	-----	-----	-----	-----	-----	-----	-----	-----	-----	-----	-----	-----	-----	-----	-----	-----	-----	-----	-----	-----	-----	-----	-----	-----	-----	-----	-----	-----	-----	-----	-----	-----	-----	-----	-----	-----	-----	-----	-----	-----	-----	-----	-----	-----	-----	-----	-----	-----	-----	-----	-----	-----	-----	-----	-----	-----	-----	-----	-----	-----	-----	-----	-----	-----	-----	-----	-----	-----	-----	-----	-----	-----	-----	-----	-----	-----	-----	-----	-----	-----	-----	-----	-----	-----	-----	-----	-----	-----	-----	-----	-----	-----	-----	-----	-----	-----	-----	-----	-----	-----	-----	-----	-----	-----	-----	-----	-----	-----	-----	-----	-----	-----	-----	-----	-----	-----	-----	-----	-----	-----	-----	-----	-----	-----	-----	-----	-----	-----	-----	-----	-----	-----	-----	-----	-----	-----	-----	-----	-----	-----	-----	-----	-----	-----	-----	-----	-----	-----	-----	-----	-----	-----	-----	-----	-----	-----	-----	-----	-----	-----	-----	-----	-----	-----	-----	-----	-----	-----	-----	-----	-----	-----	-----	-----	-----	-----	-----	-----	-----	-----	-----	-----	-----	-----	-----	-----	-----	-----	-----	-----	-----	-----	-----	-----	-----	-----	-----	-----	-----	-----	-----	-----	-----	-----	-----	-----	-----	-----	-----	-----	-----	-----	-----	-----	-----	-----	-----	-----	-----	-----	-----	-----	-----	-----	-----	-----	-----	------

Sublot	Name	Number	Maple Hollow	Sub-division #3
170	R. Cheeks et al.	504-982	479-562	
171		479-182		
180				
181				
139	R. White et al.	480-790		
78499	G. James et al.	513-629		
102	E. Gorman et al.	553-742		
206				
112				
16				
20				
21				
22				
23				
24				
25				
26				
27				
28				
29				
30				
31				
32				
33				
34				
35				
36				
37				
38				
39				
40				
41				
42				
43				
44				
45				
46				
47				
48				
49				
50				
51				
52				
53				
54				
55				
56				
57				
58				
59				
60				
61				
62				
63				
64				
65				
66				
67				
68				
69				
70				
71				
72				
73				
74				
75				
76				
77				
78				
79				
80				
81				
82				
83				
84				
85				
86				
87				
88				
89				
90				
91				
92				
93				
94				
95				
96				
97				
98				
99				
100				
101				
102				
103				
104				
105				
106				
107				
108				
109				
110				
111				
112				
113				
114				
115				
116				
117				
118				
119				
120				
121				
122				
123				
124				
125				
126				
127				
128				
129				
130				
131				
132				
133				
134				
135				
136				
137				
138				
139				
140				
141				
142				
143				
144				
145				
146				
147				
148				
149				
150				
151				
152				
153				
154				
155				
156				
157				
158				
159				
160				
161				

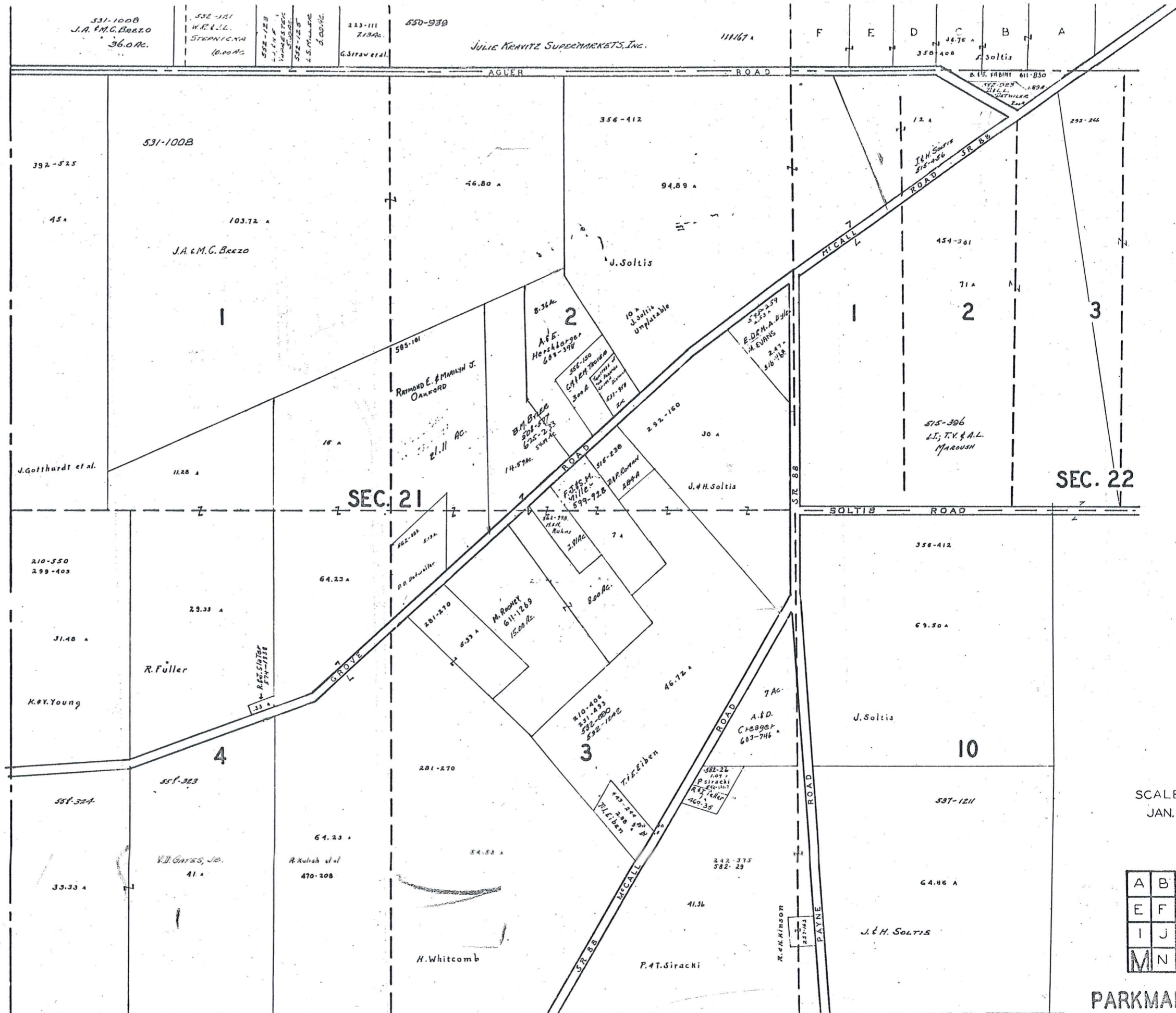

SCALE 1" = 300'  
JAN. 1976

A	B	C	D
E	F	G	H
I	J	K	L
M	N	O	P

PARKMAN TWP

371 PORTAGE COUNTY

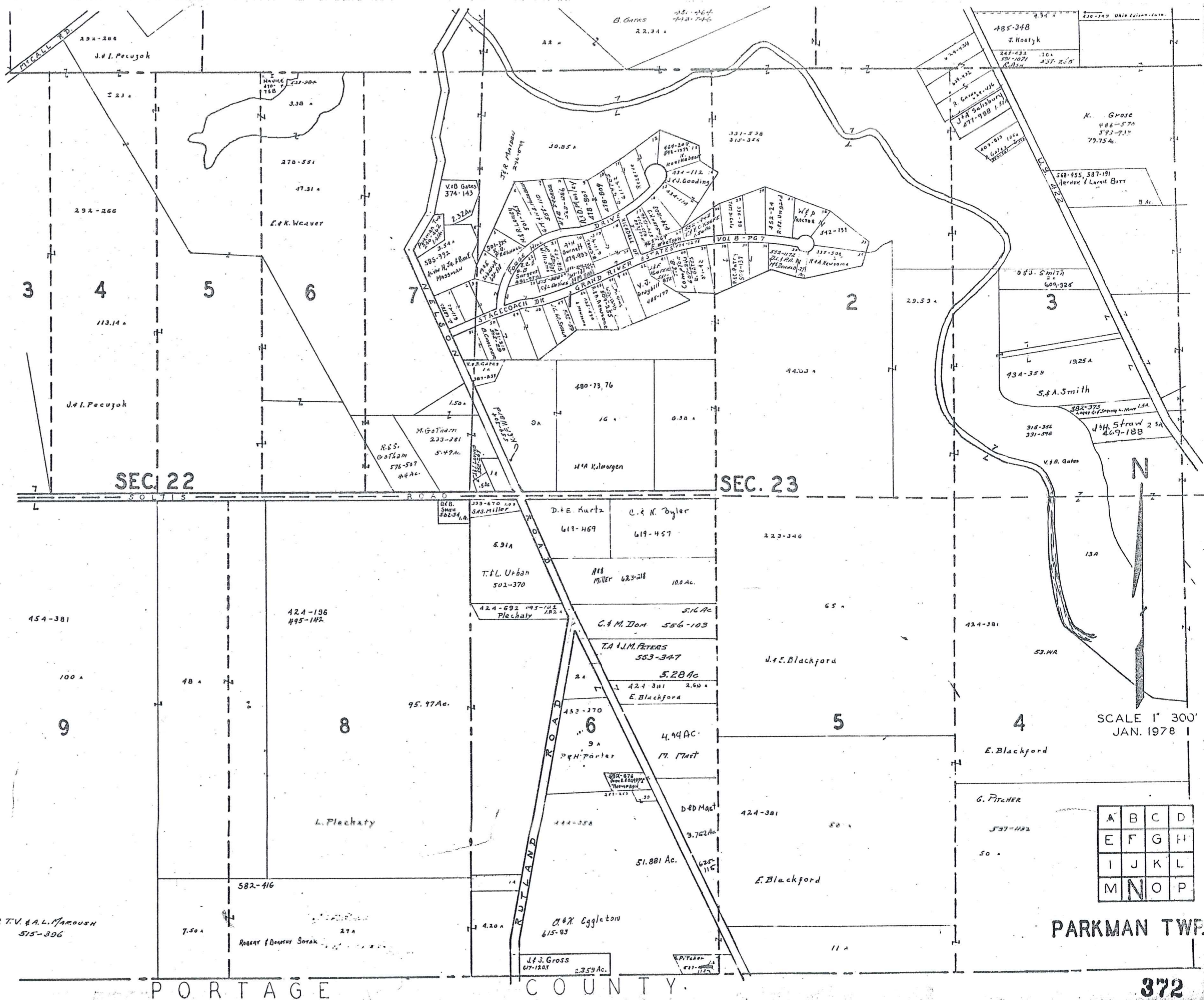

SEC. 22

SEC. 23

SCALE 1" = 300'  
JAN. 1978

A	B	C	D
E	F	G	H
I	J	K	L
M	N	O	P

PARKMAN TWP.

J.J. & T.V. & A.L. MAROUSH  
515-396

ROBERT J. DEANNEY SORAK

J.J. GROSS  
617-1205

G. PITCHER

537-1132

50

E. Blackford

424-381

51.881 Ac.

3,762 Ac.

D & D Mac

444-358

17.71 Ac

4,94 AC.

5.28 AC.

T.A. & J.M. PETERS  
553-347

C. & M. DOM  
556-103

5.16 AC.

118 Miller 623-218 100 Ac.

619-457

619-459

D. E. KURTZ

545 MILLER

545 MILLER

545 MILLER

545 MILLER

545 MILLER

545 MILLER

545 MILLER

545 MILLER

545 MILLER

545 MILLER

545 MILLER

545 MILLER

424-196  
495-142

424-692  
495-142

424-692  
495-142

424-692  
495-142

424-692  
495-142

424-692  
495-142

424-692  
495-142

424-692  
495-142

424-692  
495-142

424-692  
495-142

424-692  
495-142

424-692  
495-142

424-692  
495-142

424-692  
495-142

424-692  
495-142

424-692  
495-142

424-692  
495-142

424-692  
495-142

454-381

100 A

48 A

95.97 Ac.

95.97 Ac.

95.97 Ac.

95.97 Ac.

95.97 Ac.

95.97 Ac.

95.97 Ac.

95.97 Ac.

95.97 Ac.

95.97 Ac.

95.97 Ac.

95.97 Ac.

95.97 Ac.

95.97 Ac.

95.97 Ac.

582-416

7.50 A

4.20 A

4.20 A

4.20 A

4.20 A

4.20 A

4.20 A

4.20 A

4.20 A

4.20 A

4.20 A

4.20 A

4.20 A

4.20 A

4.20 A

4.20 A

4.20 A

4.20 A

4.20 A

4.20 A

4.20 A

4.20 A

4.20 A

4.20 A

4.20 A

J.J. GROSS  
617-1205

617-1205

617-1205

617-1205

617-1205

617-1205

617-1205

617-1205

617-1205

617-1205

617-1205

617-1205

617-1205

617-1205

617-1205

617-1205

617-1205

617-1205

617-1205

617-1205

617-1205

617-1205

617-1205

617-1205

617-1205

617-1205

617-1205

617-1205

617-1205

G. PITCHER

537-1132

50

E. Blackford

424-381

51.881 Ac.

3,762 Ac.

D & D Mac

444-358

17.71 Ac

4,94 AC.

5.28 AC.

T.A. & J.M. PETERS  
553-347

C. & M. DOM  
556-103

5.16 AC.

118 Miller 623-218 100 Ac.

619-457

619-459

D. E. KURTZ

545 MILLER

545 MILLER

545 MILLER

545 MILLER

545 MILLER

545 MILLER

545 MILLER

545 MILLER

545 MILLER

545 MILLER

545 MILLER

545 MILLER

582-416

7.50 A

4.20 A

4.20 A

4.20 A

4.20 A

4.20 A

4.20 A

4.20 A

4.20 A

4.20 A

4.20 A

4.20 A

4.20 A

4.20 A

4.20 A

4.20 A

4.20 A

4.20 A

4.20 A

4.20 A

4.20 A

4.20 A

4.20 A

4.20 A

4.20 A

J.J. GROSS  
617-1205

617-1205

617-1205

617-1205

617-1205

617-1205

617-1205

617-1205

617-1205

617-1205

617-1205

617-1205

617-1205

617-1205

617-1205

617-1205

617-1205

617-1205

617-1205

617-1205

617-1205

617-1205

617-1205

617-1205

617-1205

617-1205

617-1205

617-1205

617-1205

G. PITCHER

537-1132

50

E. Blackford

424-381

51.881 Ac.

3,762 Ac.

D & D Mac

444-358

17.71 Ac

4,94 AC.

5.28 AC.

T.A. & J.M. PETERS  
553-347

C. & M. DOM  
556-103

5.16 AC.

118 Miller 623-218 100 Ac.

619-457

619-459

D. E. KURTZ

545 MILLER

545 MILLER

545 MILLER

545 MILLER

545 MILLER

545 MILLER

545 MILLER

545 MILLER

545 MILLER

545 MILLER

545 MILLER

545 MILLER

582-416

7.50 A

4.20 A

4.20 A

4.20 A

4.20 A

4.20 A

4.20 A

4.20 A

4.20 A

4.20 A

4.20 A

4.20 A

4.20 A

4.20 A

4.20 A

4.20 A

4.20 A

4.20 A

4.20 A

4.20 A

4.20 A

4.20 A

4.20 A

4.20 A

4.20 A

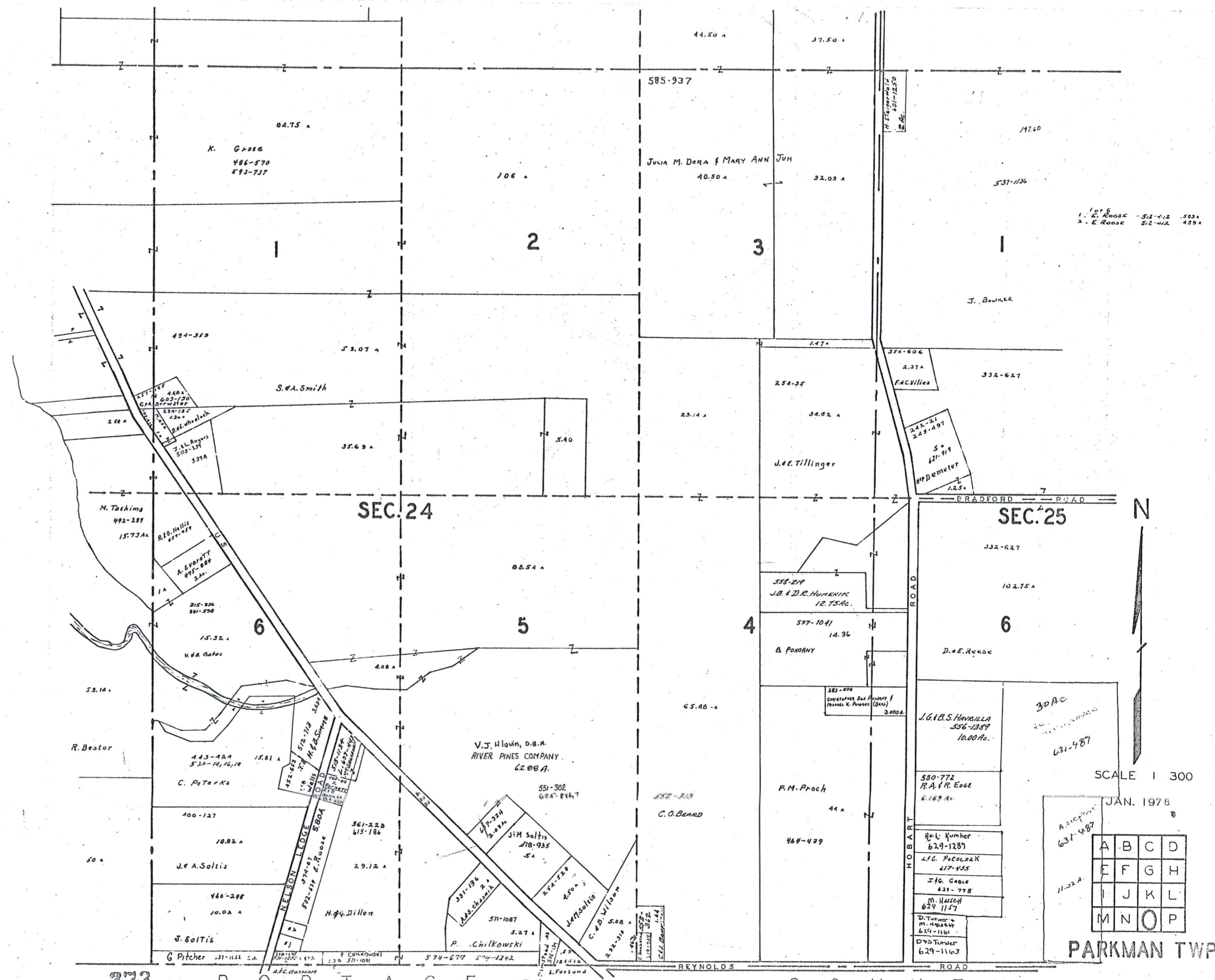

1. E. ROOSE - 5/2-7/2 303A  
 2. E. ROOSE - 5/2-4/2 439A

SEC. 24

SEC. 25

SCALE 1 300

JAN. 1978

A	B	C	D
E	F	G	H
I	J	K	L
M	N	O	P

PARKMAN TWP

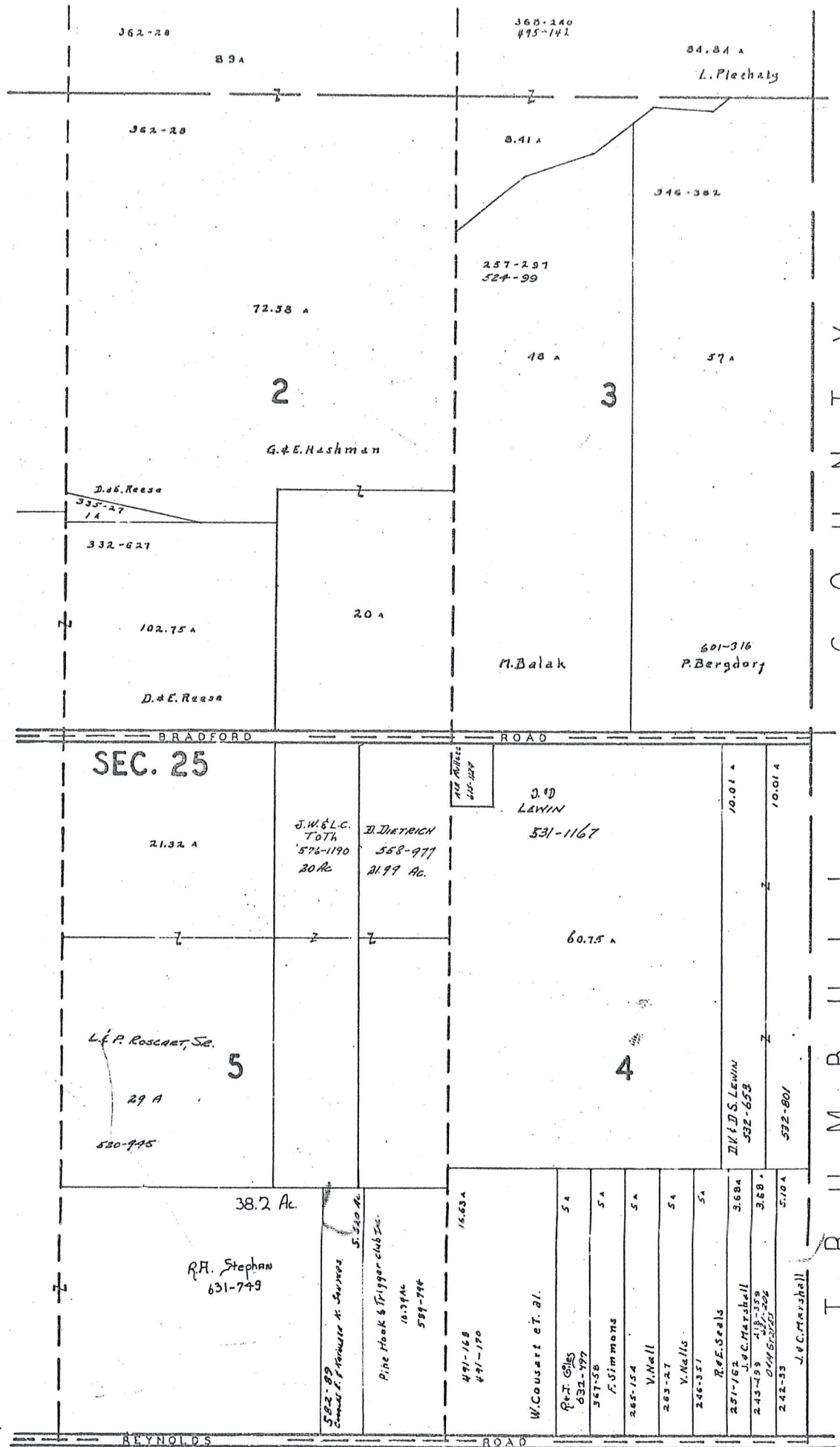

T U R M B U L L C O U N T Y

PORTAGE COUNTY



SCALE 1" = 300'  
JAN. 1978

A	B	C	D
E	F	G	H
I	J	K	L
M	N	O	P

PARKMAN TWP  
374

LOT 2, SECTION 5  
BUNDYSBURG

# PARKMAN T.P.

LOT 2, SECTION 5  
BUNDYSBURG

M I D D L E F I E L D T O W N S H I P

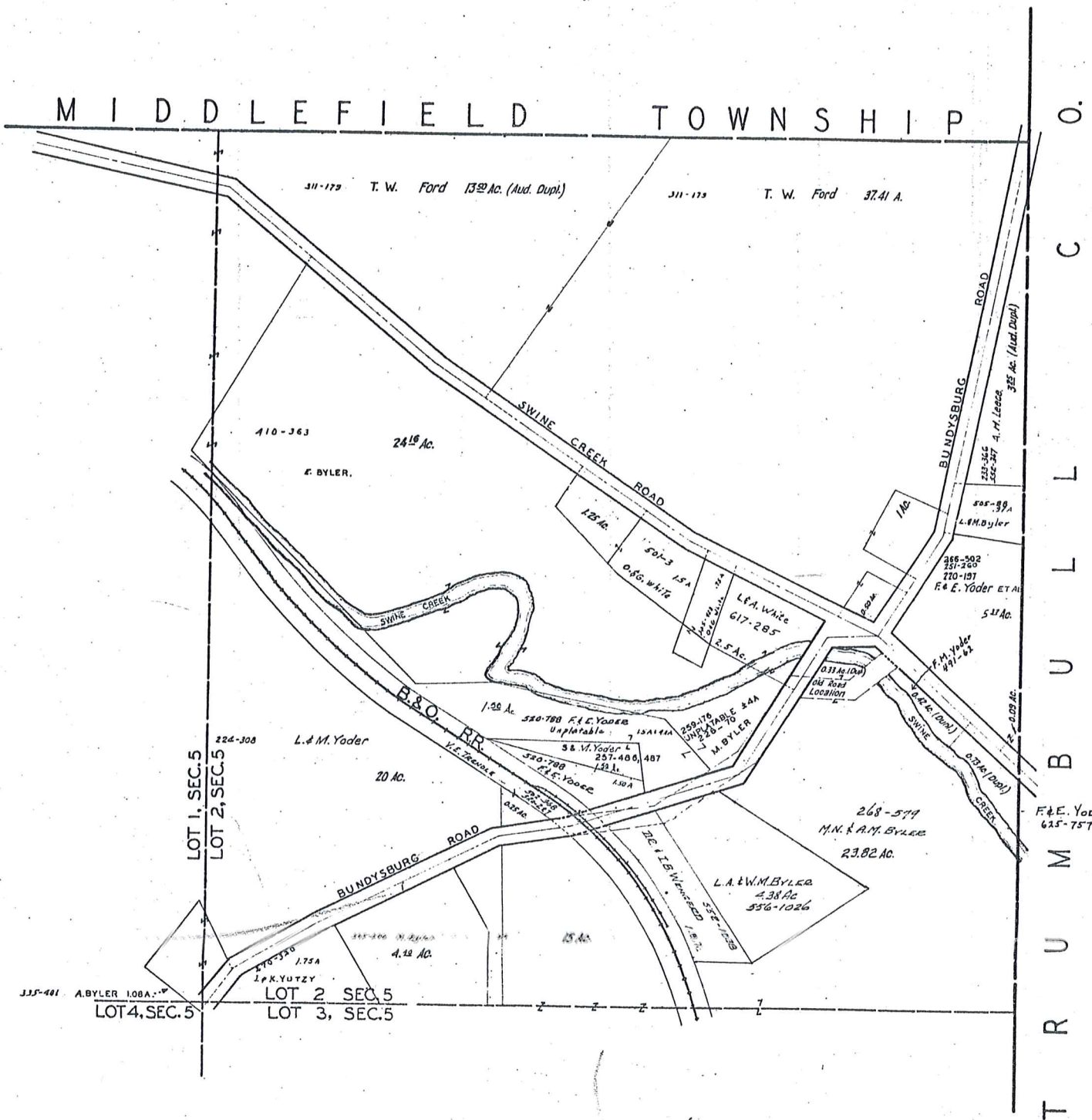

LOT 1, SEC. 5  
LOT 2, SEC. 5  
LOT 4, SEC. 5  
LOT 3, SEC. 5

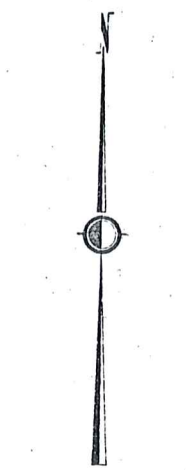

SCALE 1 in. = 200 Ft.

JAN 1, 1978

# PARKMAN VILLAGE NO. 1

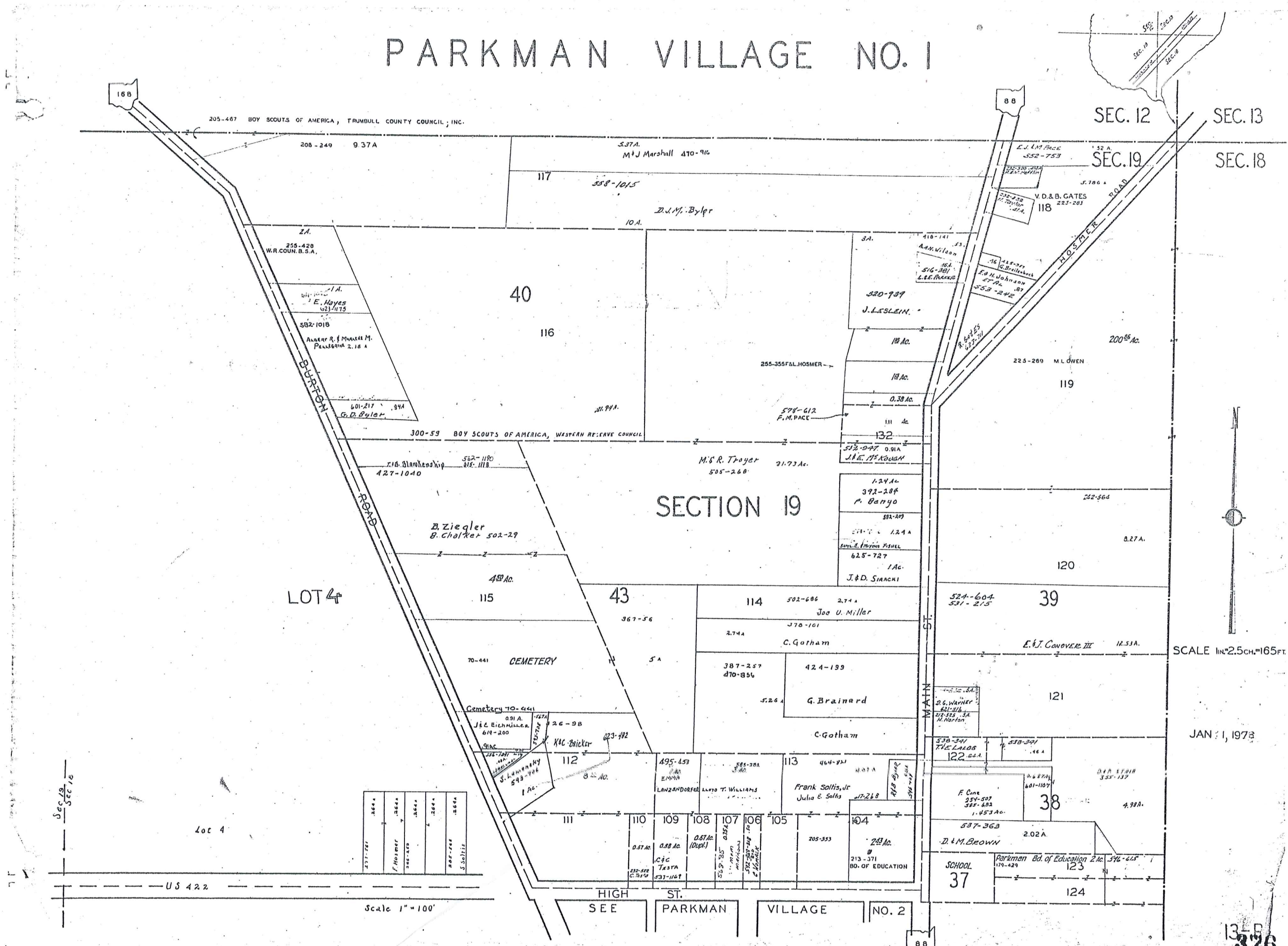

Sec 19  
Sec 18

Lot 4

1864	1864	1864	1864	1864
1864	1864	1864	1864	1864
1864	1864	1864	1864	1864
1864	1864	1864	1864	1864
1864	1864	1864	1864	1864

Scale 1" = 100'

HIGH ST.  
SEE PARKMAN VILLAGE NO. 2

SCALE 1"=2.5CH.=165FT.

JAN 1, 1973

# PARKMAN VILLAGE NO. 2

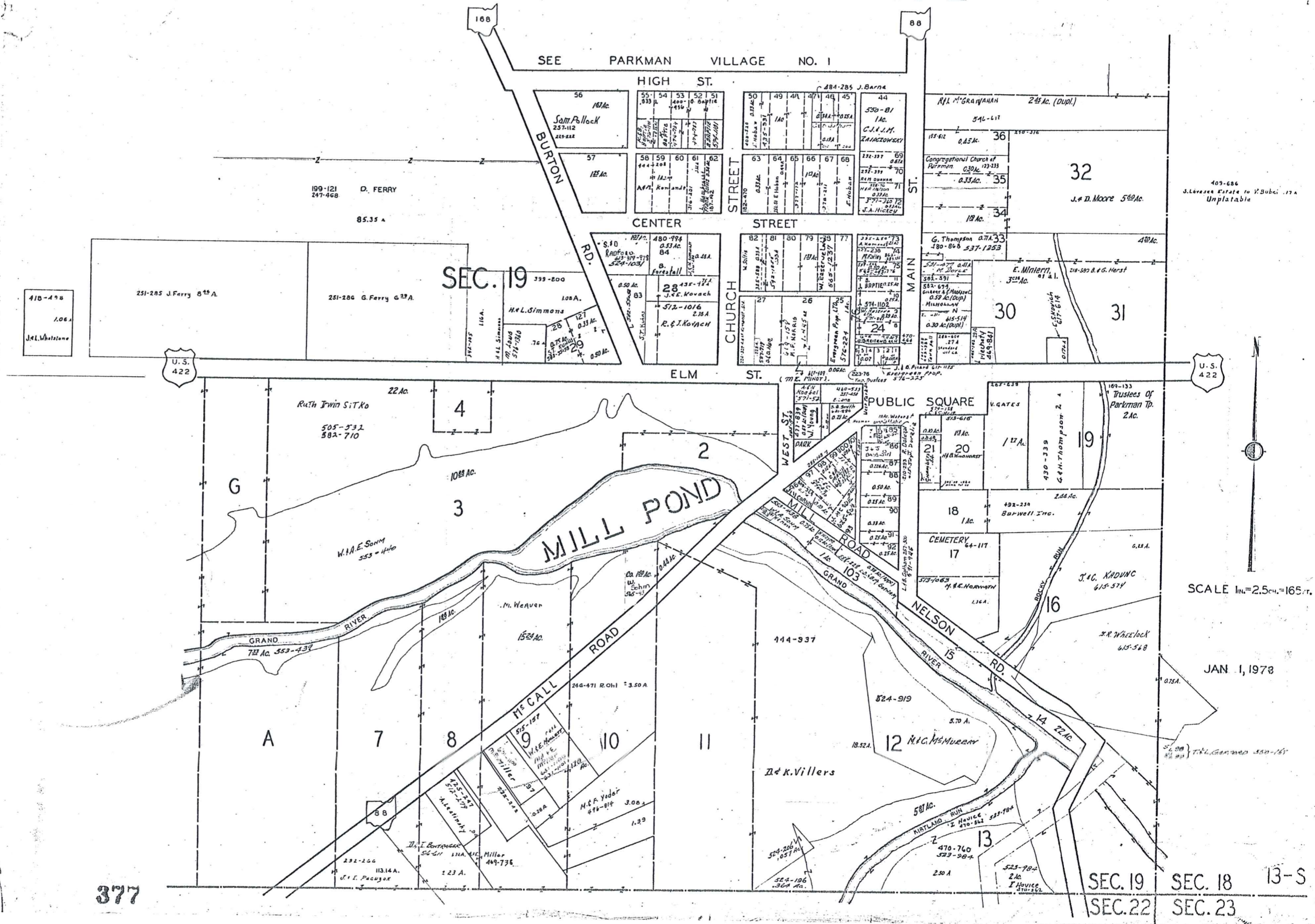

377

409-686  
J. Lovese Estate to Y. Bubi, 17A  
Unplatable

SCALE 1 in. = 2.5 ch. = 165 ft.

JAN. 1, 1978

SEC. 19 SEC. 18 13-S  
SEC. 22 SEC. 23

# Explanation and Use Sheet for Geauga County, Ohio

SAMPLE (PARTIAL) COUNTY INDEX MAP

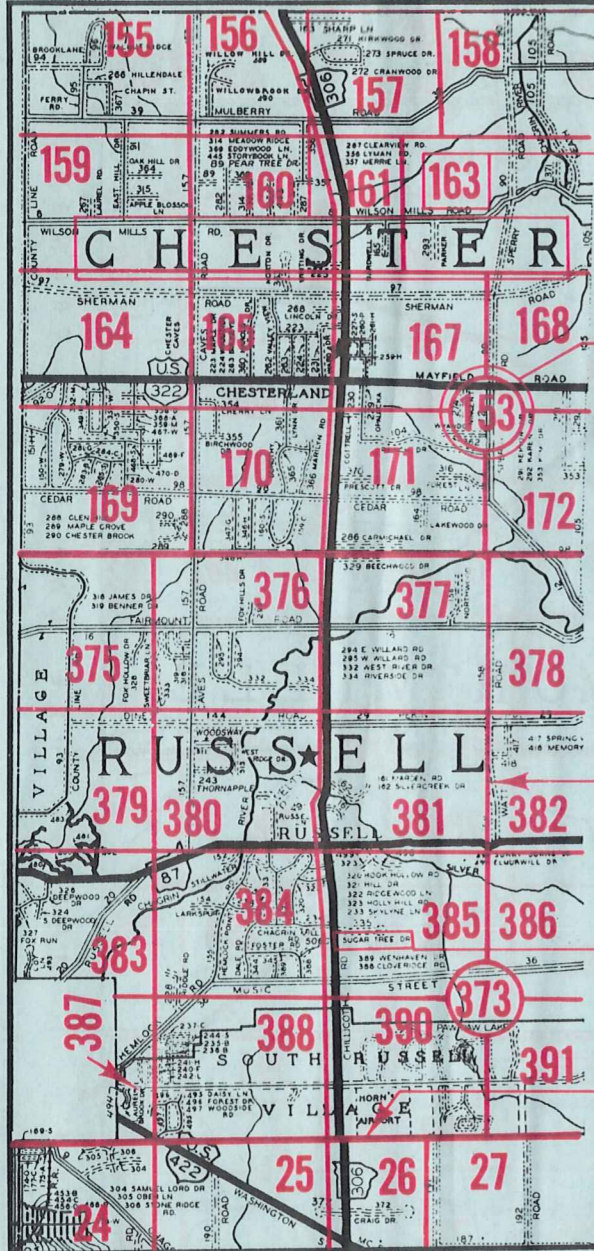

- Township Name
- Map Page Number (Or Letter)
- Owners Name
- Street Name
- Acreage
- Municipality Index Beginning Atlas Page Number
- Deed Book & Page
- Subdivision Lot Number
- Plat Book & Page
- Tract Number
- Atlas Page Boundary
- Subdivision Name
- Street Name
- Denotes Continuous Ownership
- Municipality Index Atlas Page Boundary
- Tract Lot Number
- Atlas Page Number

SAMPLE (PARTIAL) MAP PAGE

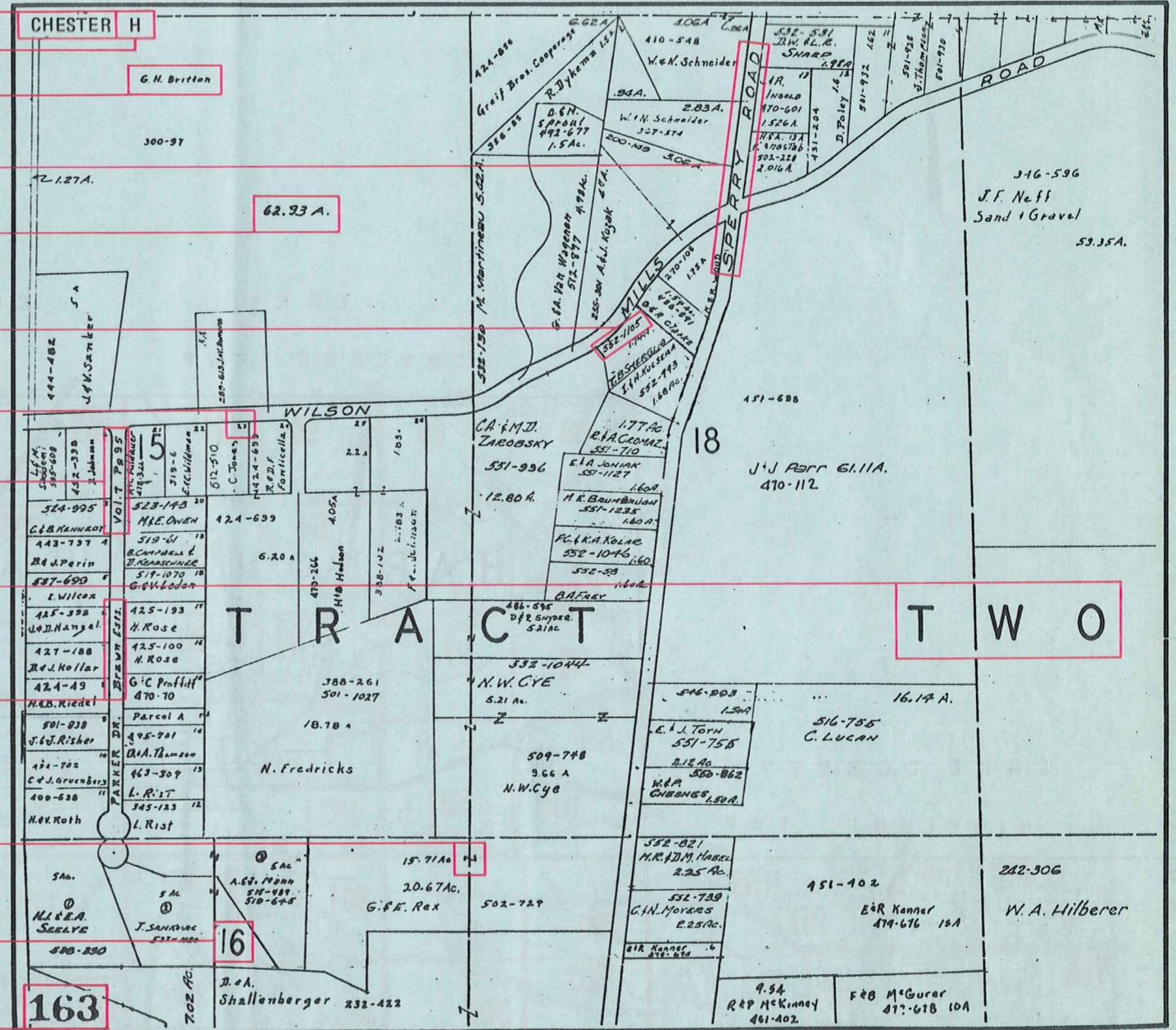

## USE OF THE MAP VOLUME

1. LOCATE THE GENERAL AREA OF INTEREST ON THE COUNTY INDEX MAP, ATLAS PAGE 'B'.
2. A. IF PROPERTY IS IN A TOWNSHIP, NOTE THE ATLAS PAGE NUMBER. TURN TO THE PAGE INDICATED AND LOCATE SPECIFIC PARCEL OF INTEREST.
  - NOTE: ON SOME MAPS YOU MAY BE REFERRED TO A DETAIL SHEET SHOWING AN ENLARGEMENT OF THE AREA. THESE MAPS ARE FOUND AT THE END OF THE REGULAR MAP PAGES IN EACH TOWNSHIP EITHER IN ALPHABETICAL OR NUMERICAL SEQUENCE.
- B. IF PROPERTY IS IN A MUNICIPALITY, REFER TO THE TABLE OF CONTENTS, ATLAS PAGE 'C', AND NOTE THE BEGINNING ATLAS PAGE NUMBER FOR THE MUNICIPALITY OF INTEREST.
  - (1) TURN TO THE PAGE INDICATED. ON THIS PAGE WILL APPEAR AN INDEX MAP FOR THAT MUNICIPALITY.
  - (2) LOCATE SPECIFIC AREA OF INTEREST AND NOTE THE MAP PAGE NUMBER.
    - NOTE: DO NOT CONFUSE THE MAP PAGE NUMBER WITH THE ATLAS PAGE NUMBER IN THESE MUNICIPALITIES.
  - (3) FOLLOW EITHER ALPHABETICAL OR NUMERICAL SEQUENCE TO THE MAP PAGE INDICATED AND LOCATE SPECIFIC PARCEL OF INTEREST.